



eBdesk eXpander Collaboration Datasheet

Description

eBdesk eXpander Collaboration bundles complete collaboration tools in a box, consist of mail, forum, calendar, task, news, chat, polling, public folder, picture gallery, SMS gateway. It is really a complete collaboration and a good solution for your corporate.

Welcome, **flanela** | MyDesk | Personalization | Administration | Tools | Sign Out |

eBdesk EXPANDER corporate portal

Frontpage | Mail | Forum | Calendar | Task | News | Folder | Contact | Gallery | Poll | Chat | SMS | Search | Help

| Home |

News

Launching Product
Preparation Report
Posted By **trie** on 29/12/03 06:30 GMT
Response(s) : 0

Poll

Mild Quiz 29/12/03
"Fruit" by 'trie'
Which fruit do you like?

Rank	Fruit	Count	Percentage
1	Banana	1	25.00%
2	Mango	1	25.00%
3	Lemon	0	0.00%
4	Grape	1	25.00%
5	Pineapple	0	0.00%
6	watermelon	1	25.00%
7	Melon	0	0.00%

2 voter(s)

Add Event

General
Event Title (max 80 chars)

Date
29 Dec 2003

Time
14 :00

Action

Mail

Mailbox
1 unread message(s), 0 old message(s)

From	Date	Size	Subject
"trie" <trie@mentari.com...>	Mon Dec 29, 2003 13:32:10	483 b	Welcome to our community

Daily Events

Monday, 29 December 2003

- 00:00
- 01:00
- 02:00
- 03:00
- 04:00
- 05:00
- 06:00
- 07:00
- 08:00
- 09:00 8:0-11:0 Testing Product
- 10:00
- 11:00 11:0-12:0 Data Sheet Doc
- 12:00
- 13:00
- 14:00
- 15:00
- 16:00
- 17:00

Folder

File	Shared By	Size	Date
TEST CASE	trie	68.10 KB	29/12/03 07:02 GMT
STATUS.xls	trie	68.10 KB	29/12/03 07:02 GMT

Forum

Jokes

RE: Computer Wife by flanela on 29/12/03 06:44 GMT
Computer Wife by trie on 29/12/03 06:44 GMT

Gallery

Album Album1
Total picture(s):1
poem (trie)

Album rings album
Total picture(s):2
silver ring - 2 (flanela)

My Desk, Provides all what you need in your work desk in electronic form:

- **Front Page**, Give you all important information in a single screen, as the figure before. In this page you will get the summary of 10 newest email, news, forum, gallery, polling. You also have a simple form to write your event in your calendar (it is like you write in your agenda book or PDA) , and message to sent by sms. Not only that, You can view your agenda on the current day, weekly, or monthly, choose the theme which you like, see the current online user. Yes, all these information is provided in a single screen.
- **E-mail**, robust mail server and web mail client, all mail operation including POP mail, filtering mail, block address, auto forward, vacation response etc.
- **Calendar**, All what you done in your agenda can be convert into electronic view, with a lot of benefits : create, update, delete event. Sharing events to your friends, group, or organizations, reminder event using mail or sms, invitation event using automatic mail, meeting time matching, and more other operations.
- **Forum**, All discussion can be done in here. It can replace mailing list and allow you to express all what you feel dynamically by using emoticons, tag html, colored, and more categorized according the topic.
- **Task**, remind you what you have to do, in a list of task, its priority, time, and status.
- **News**, gives you all news form the company, organizations, friend, group in a nice screen. . Off course, You can also create a news and shared it to them. It supports image and tag html. The news is categorized according the topic and the sender.
- **Folder**, it provides private, organizational, and shared folder. You can get a file from others in organizational and shared folder. You also can shared your file your friends, group, organizations. All operations folder are provided : create, delete, update folder, search file, sharing, and etc.
- **Gallery**, a special directory to save all images and categorized according the topic. The contents can be shared to users, group, and organization. You also can receive from them too. This channel will can be used to express happy, sad, fun images. The documenter of your activity, group, organizations can also be put in here. It support JPG, BMP, and GIF files.
- **Poll**, a channel to express the opinion from each user. Polling can be applied to users, groups, and organizations. It can contain a lot of questions with a lot answers. The result of the polling is described as an image of pie, bar, line. Area, both in 2 Dimensions or 3 dimensions. Each Polling has life time.

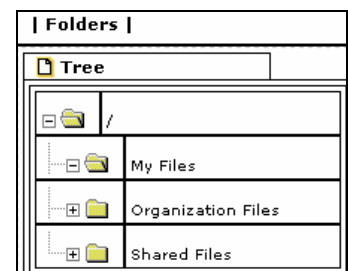
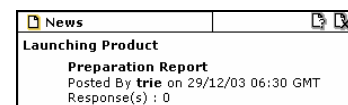
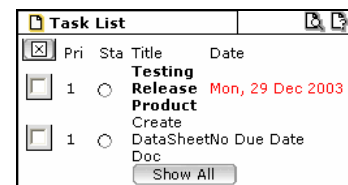
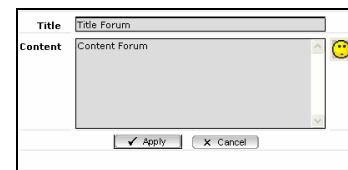
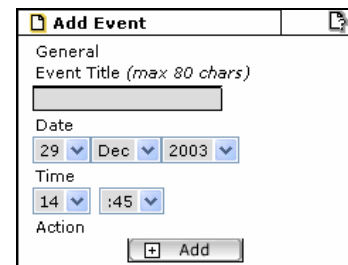
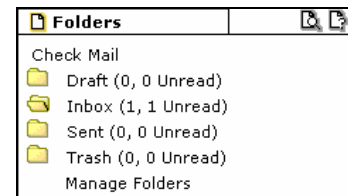

- **Chat**, all member ebdesk Collaboration can chat in a room, which categorized in own, group, and organization. User can express the statement using color font and emoticons too.
- **SMS**, a simple way to send a message to a mobile phone using Short Message Service (SMS).

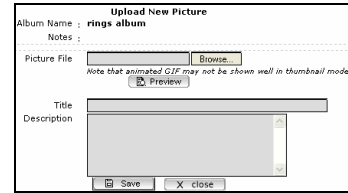

Bench Mark

Using Web Application Stress Tool Version:1.1.293.1

which is applied at eBdesk expander Platform and Collaboration 1000 user, stress level (threads) 100, and multiplier(sockets per thread) 10 the results are :

Overview

Report name: 12/31/2003 10:08:32 PM
 Run on: 12/31/2003 10:08:32 PM
 Run length: 10:01:02

Number of test clients: 1
 Number of hits: 248472
 Requests per Second: 6.89

Socket Statistics

Socket Connects: 249343
 Total Bytes Sent (in KB): 61361.49
 Bytes Sent Rate (in KB/s): 1.70
 Total Bytes Recv (in KB): 47398.28
 Bytes Recv Rate (in KB/s): 1.31

Socket Errors

Connect: 3045140
 Send: 0
 Recv: 0
 Timeouts: 0

Script Settings

Server: 192.168.20.111
 Number of threads: 1000

Test length: 10:01:00
 Warmup: 00:00:00
 Cooldown: 00:00:00

Use Random Delay: Yes
 Min Delay Time: 500
 Max Delay Time: 3000

Follow Redirects: Yes
 Max Redirect Depth: 15

Clients used in test

localhost

Result Codes

Code	Description	Count
200	OK	248470
502	Bad Gateway	2

Page Summary

Page	Hits	TTFB Avg	TTLB Avg	Auth	Query
POST http://192.168.20.111/ebs	41428	65103.76	129021.18	No	No
GET http://192.168.20.111/ebsc	41601	65589.11	129959.51	No	No
GET http://192.168.20.111/ebsc	41511	64980.60	129824.82	No	No
GET http://192.168.20.111/ebsc	41114	65554.81	130055.98	No	No
GET http://192.168.20.111/ebsc	41462	65375.06	129840.38	No	No
GET http://192.168.20.111/ebsc	41356	65246.21	130385.05	No	No

Advantage

The advantages of eBdesk eXpander Platform implementation are:

- **Legal**, without afraid to violate HAKI or copyright.
- **Affordable cost**. eBdesk gives the most affordable TCO (Total Cost of Ownership) than competitors.
- **Fast Implementation**. eBdesk can be implemented in 1 day, no need user's training if they are familiar with portal
- **User friendly**
- Only need **15 minute for installation**, then it is ready to use.
- **100% web application**. Working anytime, anywhere, with web browser.
- **Provides 3C functions**, Communication, Collaboration & Coordination
- **Decrease the using of internet bandwidth**
- eBdesk is **single login**, so it doesn't need many login and interface.
- **Personalization facility**, user can manage and customize their portal view
- Company **Gateway** for B2B, ERP, with open system development concept, multiplatform and internet based application, which built with C and C++ programming language.



System Requirement

To implement eBdesk eXpander Platform need :

- Operating System :
Windows 2000 Advance Server with service Pack 2 or higher.
- Hardware Minimum server :
 - CPU Pentium III 800 Mhz,
 - 128 MB RAM,
 - 20 G HDD,
 - CD ROM for CD installation,
 - Ethernet Card for network connection.
- Support S/W :
 - MS SQL Server 2000 which is patched with newest service pack for database,
 - IE 5.0 or higher for browser.
 - eBdesk eXpander Platform



Office

eBdesk Corporation

Sudirman Tower 19th Floor
JI Jend. Sudirman Kav. 60
Jakarta 12190
Indonesia
Phone : +62-21-5270669
Fax : +62-21-5204438

